

Grand Mesa

Additions: Timber Frame Porches

First Floor: 1693 sq. ft.

Second Floor: 957 sq. ft.

Decks/Porches: 645 sq. ft.

Total Area: 3295 sq. ft.

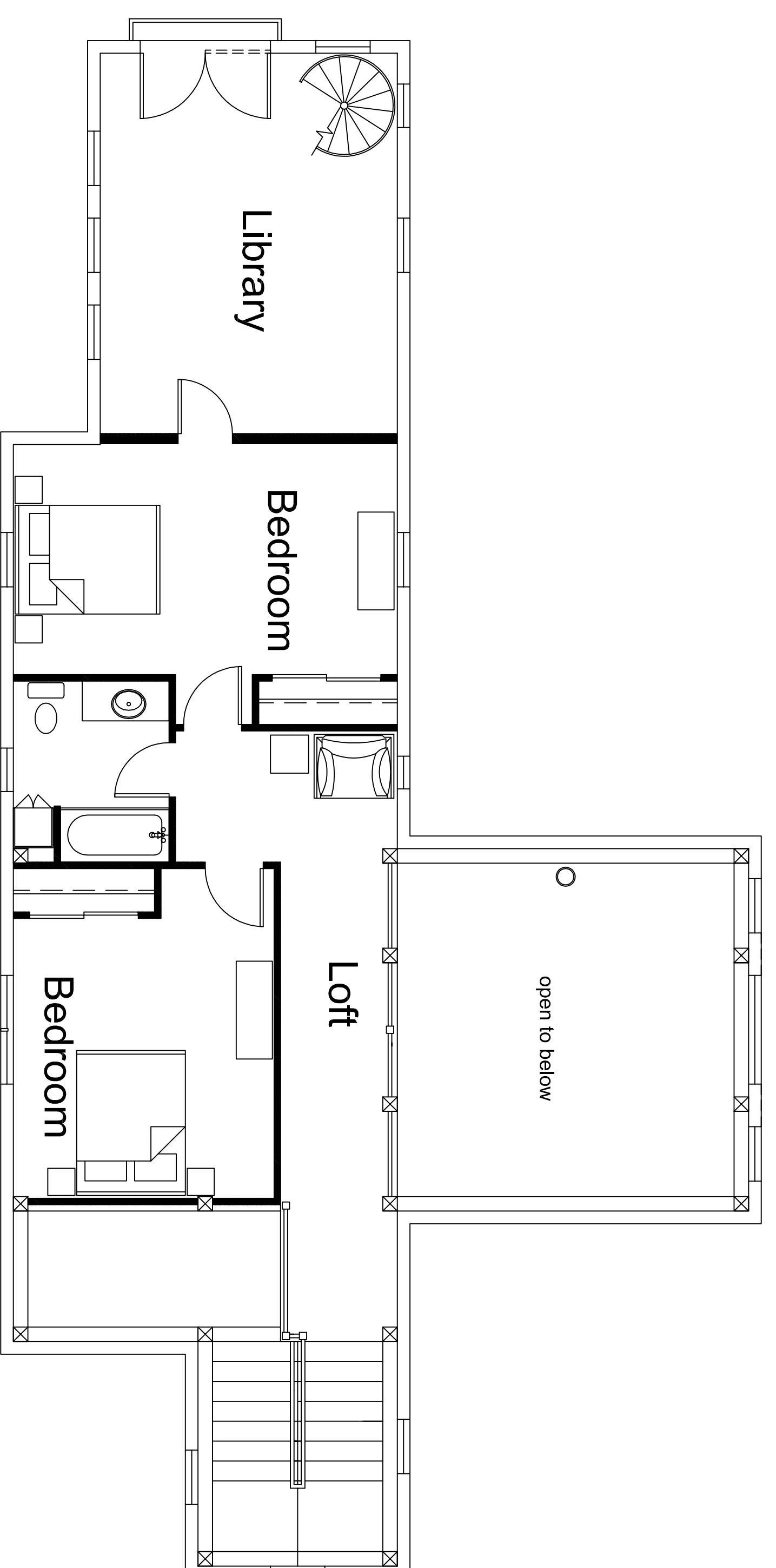
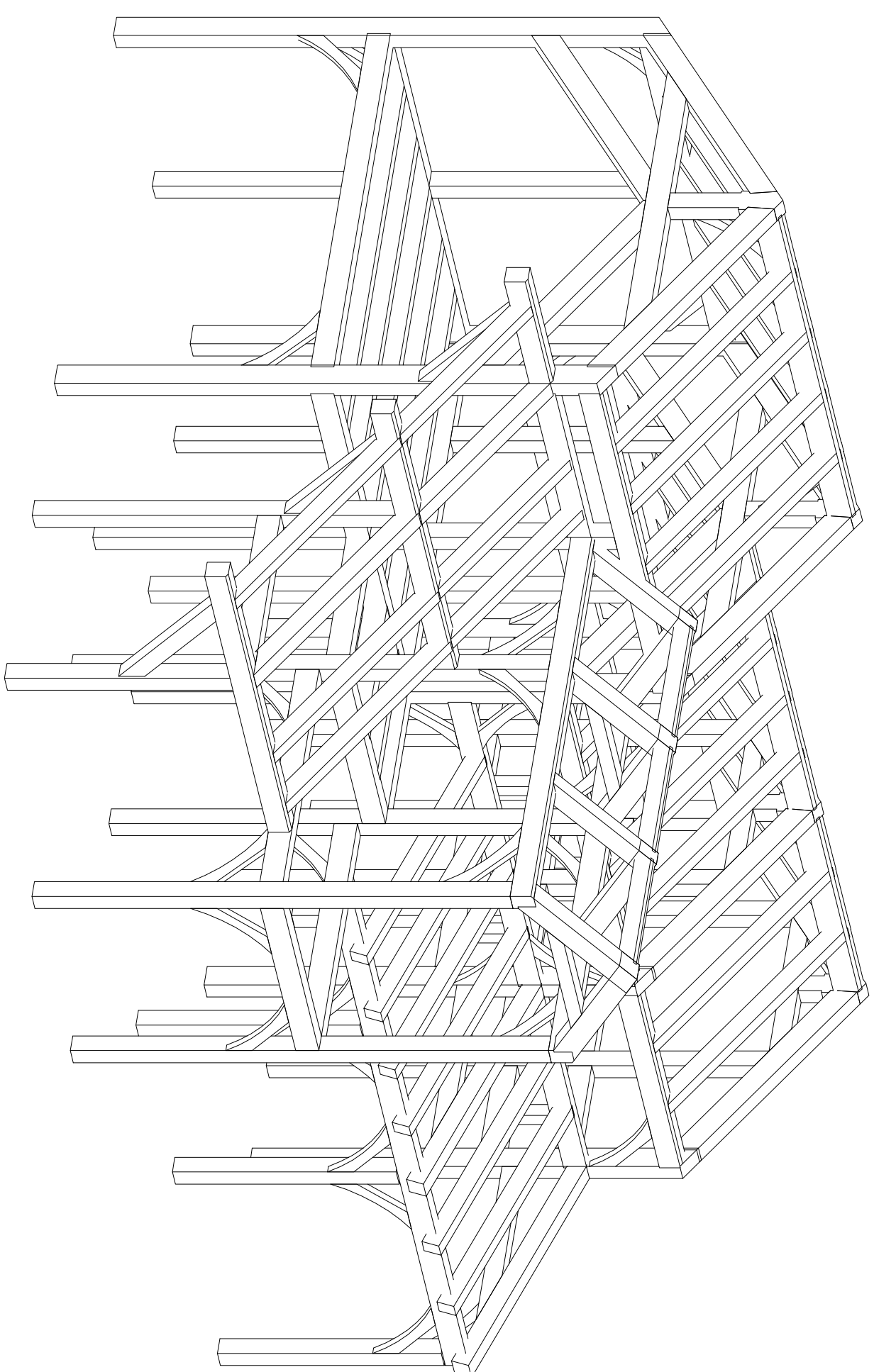
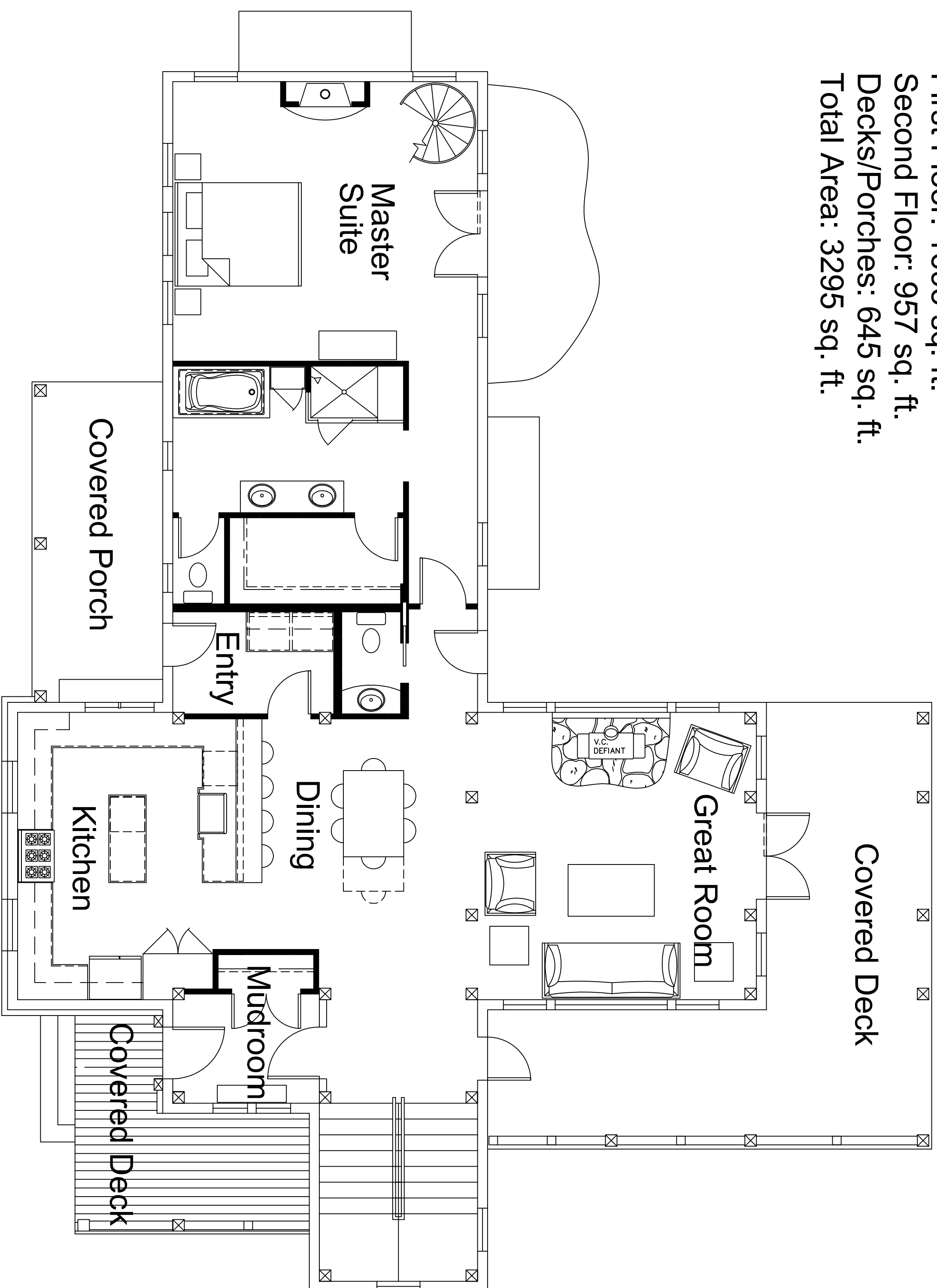

Wind River Timberframes

14374 County Road 35.6 | Mancos, Colorado 81328 | 970.882.2112
www.windriver-timberframes.com | alan @windriver-timberframes.com