

## Florida Mesa

Additions: Timber Frame Entry, Deck, Porch, Sun Room

Main: 2231 sq. ft.

Deck/Porch: 491 sq. ft.

Entry: 212 sq. ft.

Total Area: 2934 sq. ft.

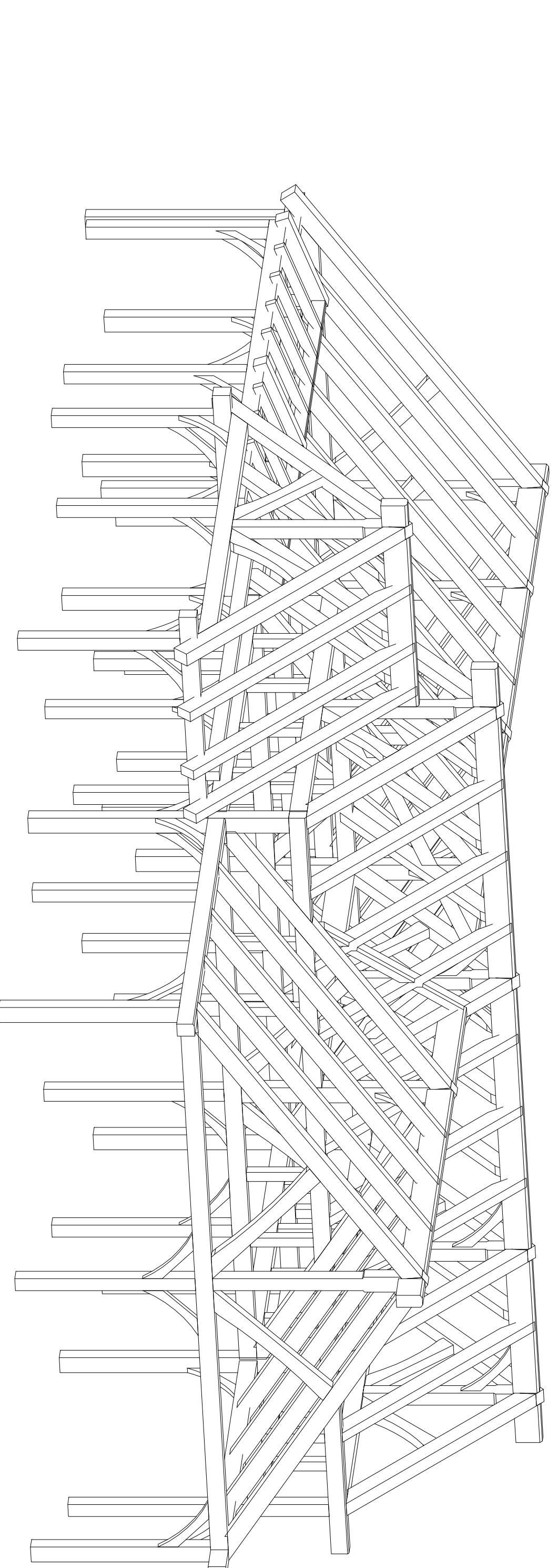
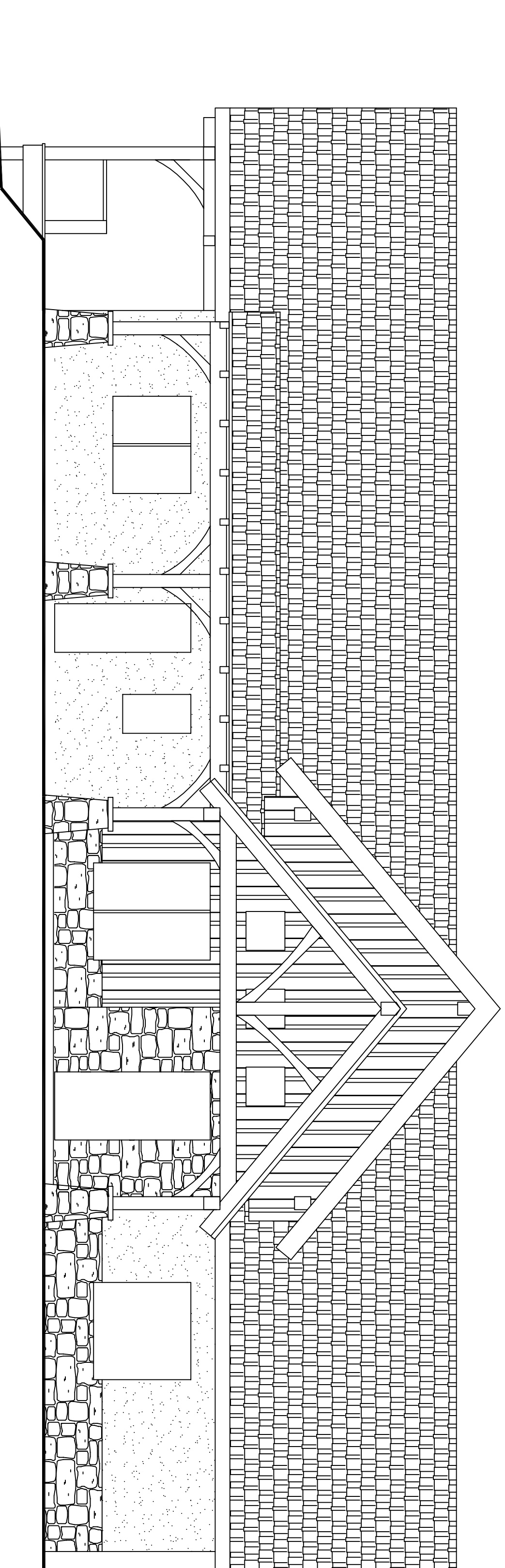
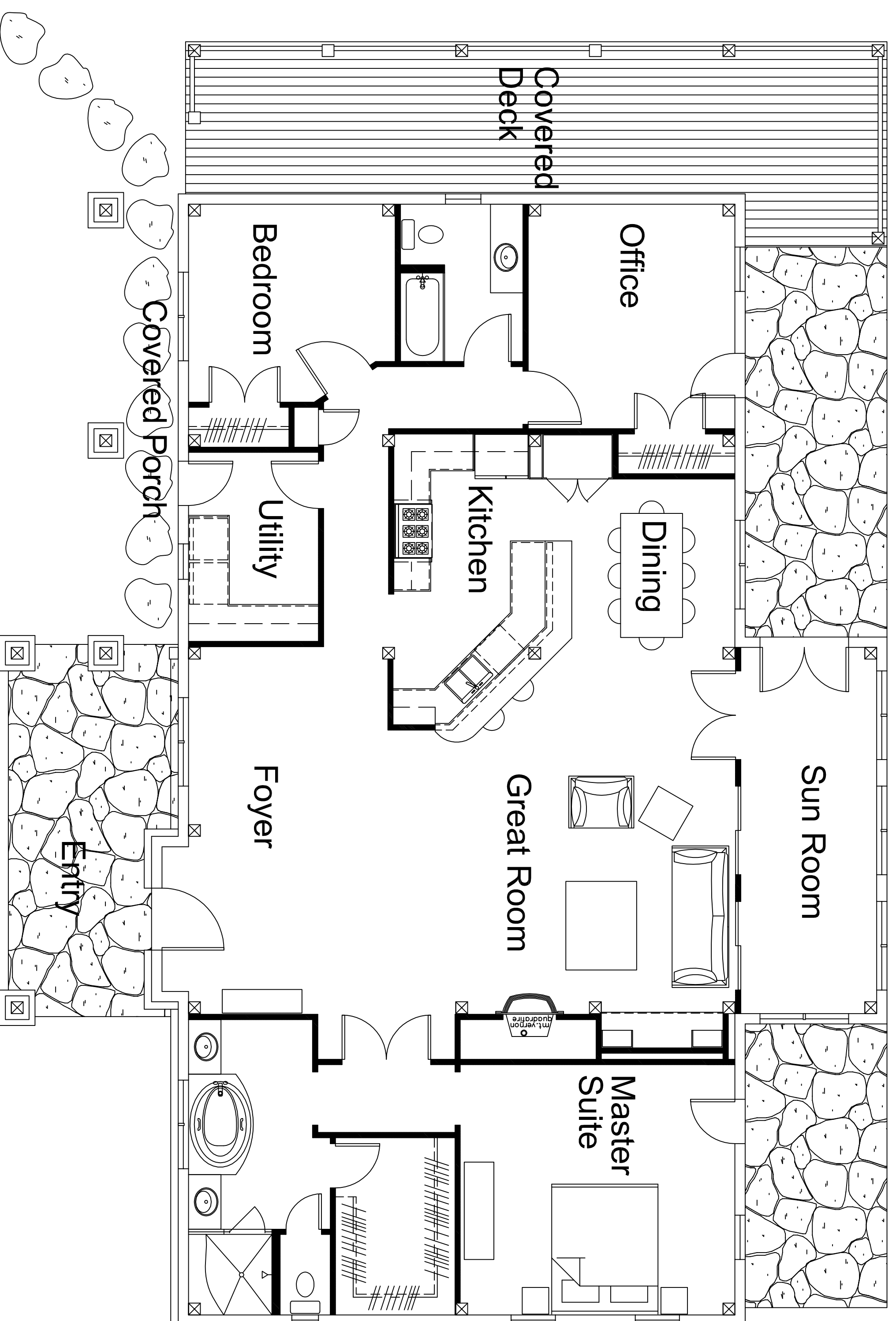

## Wind River Timberframes

14374 County Road 35.6 | Mancos, Colorado 81328 | 970.882.2112  
www.windriver-timberframes.com | alan @windriver-timberframes.com