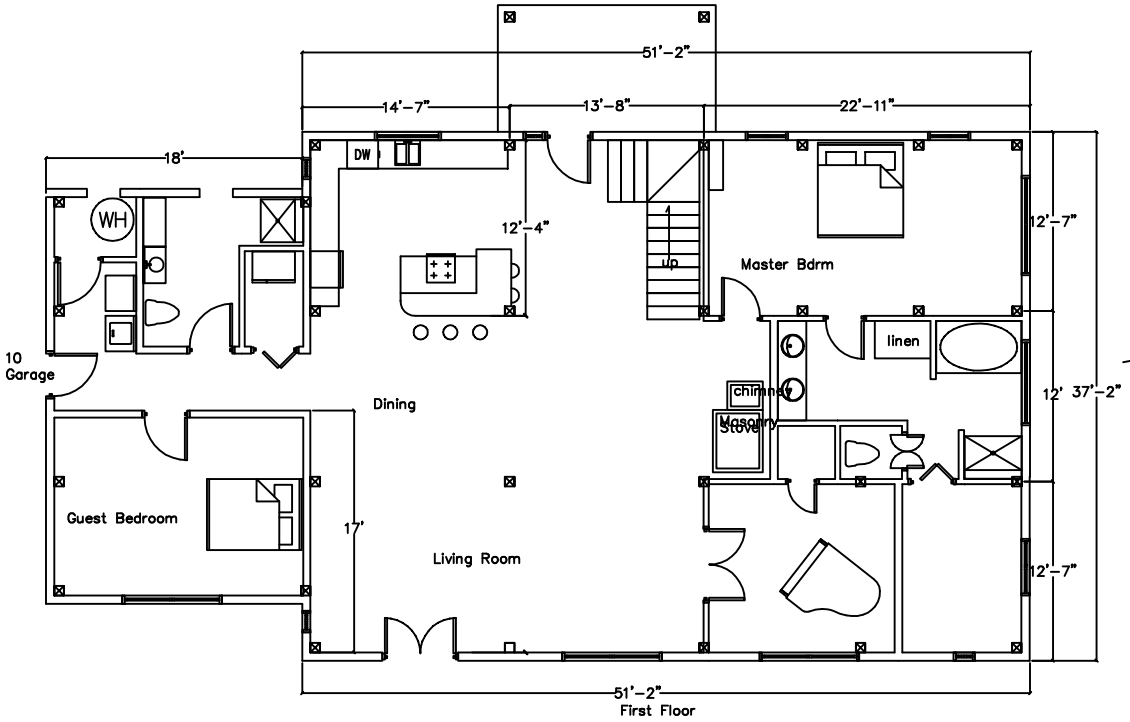

First Floor

North Elevation

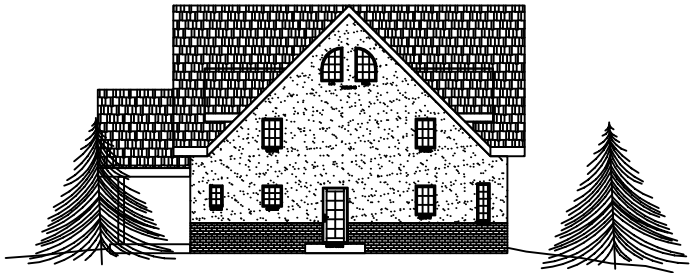
West Elevation

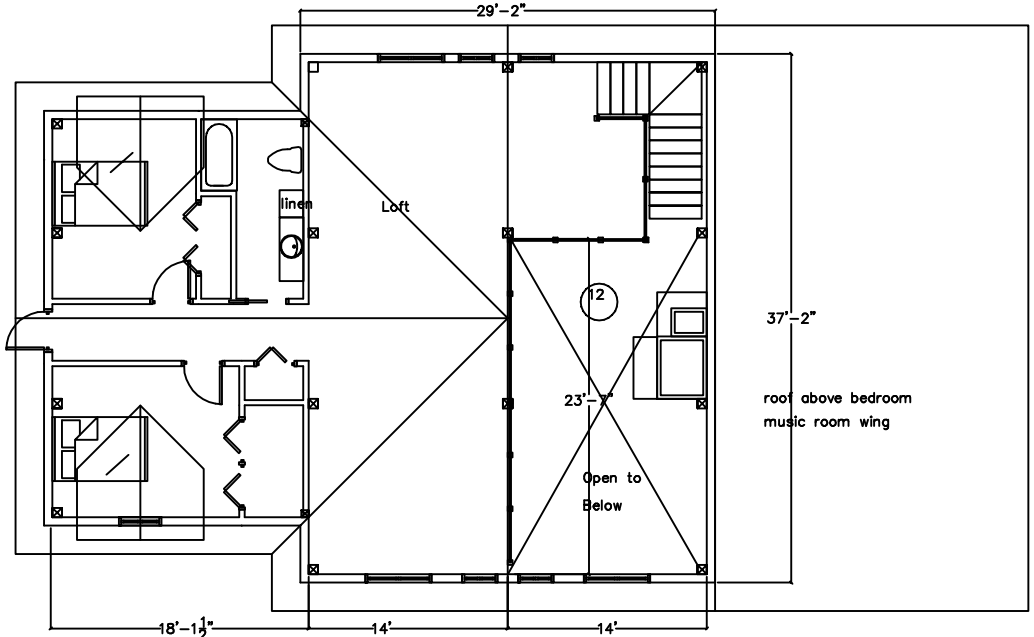

Second Floor

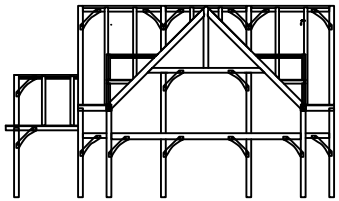
Timber Frame Elevation–West

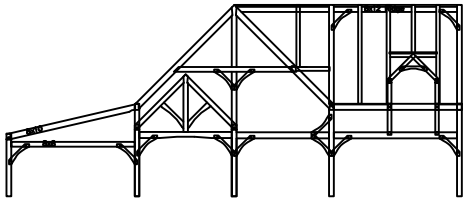
Timber Frame North Elevation

Show Low
Frame Style: Story and a Half Cape with Wings
Additions: Timberframe Entry, Timberframe dormers
First Floor: 2207
Second Floor: 1088
Entry: 103
Total Timberframed: 3398

Wind River Timberframes
14374 County Road 35.6 * Mancos, Colorado 81328 * (970) 882-2112