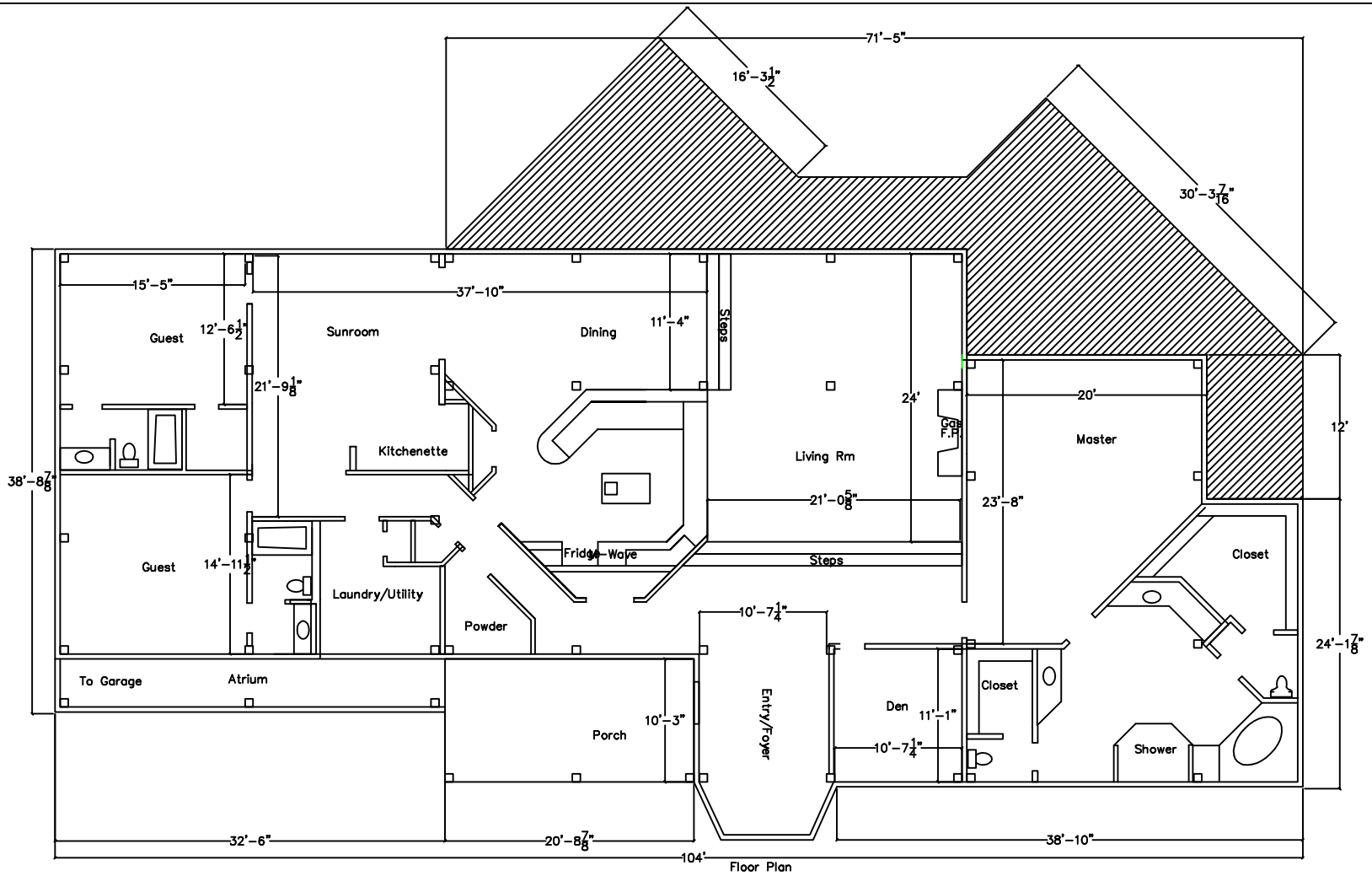

Floor Plan

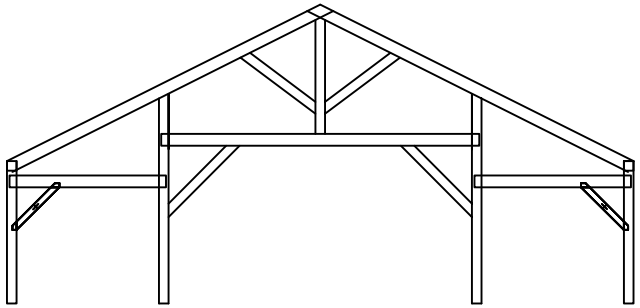

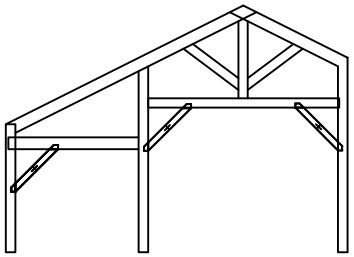

Pagosa Ranch
Frame Style: Central Hall w/ two sheds
Additions: Atrium and timber framed porch
First floor: 3640
Porch and Atrium: 340
Total timber frame: 3980

Wind River Timberframes
14374 County Road 35.6 * Mancos, Colorado 81328 * (970) 882-2112